Bovaras

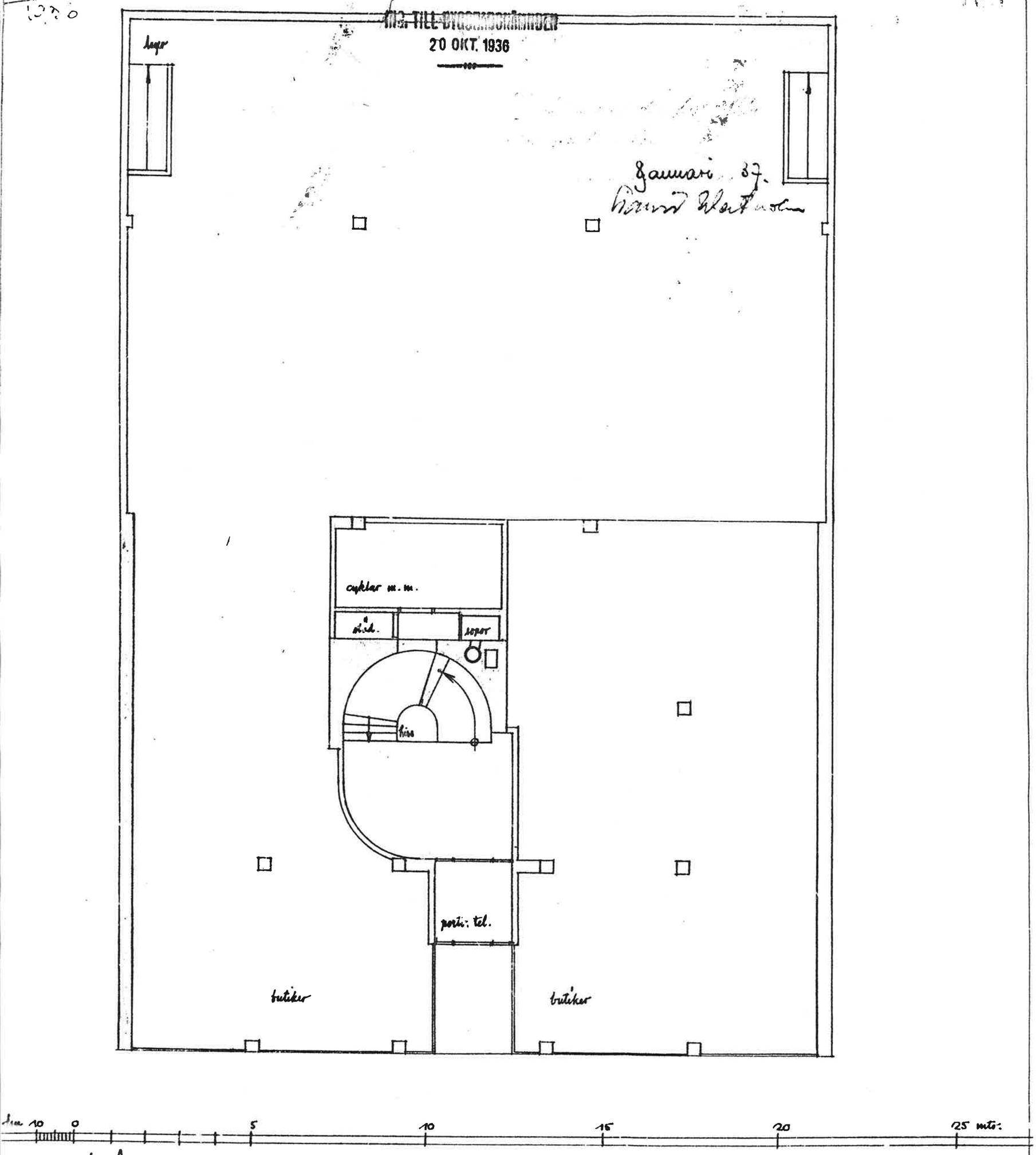


Kv. Adlern mindre nr. 14
bottenvån. A 12

BJORN HEDVALL
ARKITEKT